PUNTING

Punting Records

Total Punts

Career–268, Dan DeArmas, 1988-91
Season–90, Dan DeArmas, 1991
Game–12, Steve Adams vs. Florida, 1981

Punting Yards

Career–10,627, Dan DeArmas, 1988-91
Season–3,615, Dan DeArmas, 1991

Punting Average

Career–43.5, Brooks Barnard, 1999-present
Season–44.7, Brooks Barnard, 2000
Sr.–42.2, Phil Wagenheim, 1974
Jr.–41.8, Scott Milanovich, 1994
So.–44.7, Brooks Barnard, 2000
Fr.–42.1, Brooks Barnard, 1999
Game–53.8, Brooks Barnard vs. Temple, 2000

Longest Punt

88, John Fritsch vs. Miami, 1956

Total Punts – Career

1. Dan DeArmas, 1998-91 268
2. Dale Castro, 1978-80 224
3. Russ Edwards, 1995-98 221
4. Darryl Wright, 1984-87 209
5. Mike Sochko, 1975-77 169
6. Greg Fries, 1968-70 168
7. Howard Humphries, 1963-65 142
8. Scott Milanovich, 1992-95 133
9. Alan Sadler, 1982-83 132
10. Gary Collins, 1959-61 113

Total Punts – Game

1. Steve Adams vs. Florida, 1981 12
2. Dale Castro vs. Penn St., 1979 11
   Dale Castro vs. Kentucky, 1979 11
   Mike Sochko vs. Cincinnati, 1975 11
   Greg Fries vs. Syracuse, 1969 11
   Greg Fries vs. Clemson, 1968 11
7. Russ Edwards vs. Clemson, 1998 10
   Dan DeArmas vs. Penn St., 1991 10
   Dan DeArmas vs. No. Carolina, 1991 10
   Dan DeArmas vs. Ga. Tech, 1991 10
   Dan DeArmas vs. Ga. Tech, 1990 10
   Dale Castro vs. Penn St., 1978 10
   Mike Sochko vs. Penn St., 1977 10

Punting Yards – Career

1. Dan DeArmas, 1988-91 10,627
2. Dale Castro, 1979-80 8,584
3. Darrell Wright, 1984-87 8,389
4. Russ Edwards, 1995-98 8,329
5. Mike Sochko, 1975-77 6,789
6. Greg Fries, 1968-70 6,696
7. Scott Milanovich, 1992-95 5,509
8. Howard Humphries, 1963-65 5,290
9. Alan Sadler, 1982-83 5,125
10. Gary Collins, 1959-60 4,205

Punting Average – Career

1. Brooks Barnard, 1999-present 43.5
2. Bill Walker, 1953-55 ..... 41.8
3. Scott Milanovich, 1992-95 ..... 41.4
4. Phil Wagenheim, 1973-74 ..... 40.7
5. Duey Graham, 1970 ..... 40.4
6. Mike Sochko, 1975-77 ..... 40.2
7. Darryl Wright, 1984-87 ..... 40.1
8 Greg Fries, 1968-70 ..... 39.9
9. Dan DeArmas, 1988-91 ..... 39.7
10. Billy Van Heusen, 1965-67 ..... 39.6

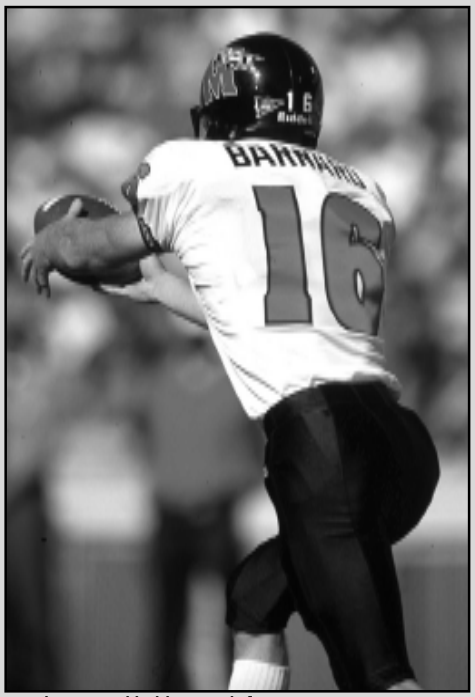

Brooks Barnard holds records for punting average in a career, season and game.

Punting Average – Season

1. Brooks Barnard (So.), 2000 ..... 44.7
2. Scott Milanovich (So.), 1993 ..... 43.8
3. Phil Wagenheim (Sr.), 1974 ..... 42.2
4. Brooks Barnard (Fr.), 1999 ..... 42.1
5. Scott Milanovich (Jr.), 1994 ..... 41.8
6. Dan DeArmas (So.), 1989 ..... 41.5
7. Dale Castro (Sr.), 1980 ..... 40.9
8. Mike Sochko (Sr.), 1977 ..... 40.8
9. Darryl Wright (Sr.), 1987 ..... 40.6
10. Mike Sochko (So.), 1975 ..... 40.4
    Duey Graham, 1970 ..... 40.4

Punting Average – Game

1. Brooks Barnard vs. Temple, 2000 ..... 53.8
2. Scott Milanovich vs. NC State, 1993 ..... 52.7
3. Scott Milanovich vs. Wake Forest, 1993 ..... 52.5
4. Brooks Barnard vs. Virginia, 2000 ..... 51.0
5. Brooks Barnard vs. Clemson, 2000 ..... 49.8
6. Scott Milanovich vs. Clemson, 1994 ..... 49.0
7. Brooks Barnard vs. Duke, 1999 ..... 48.8
8. Bernie Faloney vs. Mississippi, 1952 ..... 47.6
9. Scott Milanovich vs. Virginia, 1993 ..... 47.3
   Dan DeArmas vs. Wake Forest, 1990 ..... 47.3

Annual Leaders

Year	Player	No.-Yds	Avg.
1947	Earl Roth	56-2,090	37.3
1948	Earl Roth	49-1,820	37.1
1949	Earl Roth	46-1,833	39.8
1950	Jack Targarona	61-2,213	36.2
1951	Bernie Faloney	27-911	33.7
1952	Bernie Faloney	29-1,137	39.2
1953	Bernie Faloney	19-755	39.7
1954	Frank Tamburello	15-519	34.6
1955	Lynn Beightol	20-701	35.0
1956	John Fritsch	27-1,020	38.0
1957	Ed Cooke	39-1,409	36.1
1958	Bob Layman	22-832	37.8
1959	Gary Collins	32-1,259	39.4
1960	Gary Collins	33-1,156	35.0
1961	Gary Collins	48-1,788	37.3
1962	Don White	22-673	30.6
1963	Howard Humphries	43-1,517	35.3
1964	Howard Humphries	46-1,736	37.7
1965	Howard Humphries	53-2,037	38.4
1966	Billy Van Heusen	46-1,839	40.0
1967	Billy Van Heusen	54-2,118	39.2
1968	Greg Fries	72-2,824	39.2
1969	Greg Fries	72-2,832	39.3
1970	Duey Graham	53-2,140	40.4
1971	John Petronaci	67-2,407	35.9
1972	Ken Schroy	48-1,836	38.3
1973	Phil Wagenheim	54-2,125	39.4
1974	Phil Wagenheim	52-2,193	42.2
1975	Mike Sochko	57-2,303	40.4
1976	Mike Sochko	51-1,996	39.1
1977	Mike Sochko	61-2,490	40.8
1978	Dale Castro	66-2,372	35.9
1979	Dale Castro	83-3,110	37.5
1980	Dale Castro	75-3,066	40.9
1981	Steve Adams	59-2,298	39.0
1982	Alan Sadler	56-2,163	38.6
1983	Alan Sadler	59-2,326	39.4
1984	Darryl Wright	22-910	41.4
1985	Darryl Wright	55-2,153	39.2
1986	Darryl Wright	69-2,771	40.2
1987	Darryl Wright	63-2,555	40.6
1988	Dan DeArmas	51-1,882	36.9
1989	Dan DeArmas	57-2,368	41.5
1990	Dan DeArmas	70-2,762	39.5
1991	Dan DeArmas	90-3,615	40.2
1992	David DeArmas	55-1,882	34.2
1993	Scott Milanovich	50-2,189	43.8
1994	Scott Milanovich	51-2,132	41.8
1995	Scott Milanovich	33-1,217	36.9
1996	Russ Edwards	73-2,663	36.5
1997	Russ Edwards	58-2,204	38.0
1998	Russ Edwards	68-2,693	39.6
1999	Brooks Barnard	42-1,767	42.1
2000	Brooks Barnard	49-2,191	44.7

Brooks Barnard

Scott Milanovich

Dan DeArmas

INTERCEPTIONS

Interception Records

Interceptions

Career–17, Tom Brown, 1960-62
Season–10, Bob Sullivan, 1965
Sr.–10, Bob Sullivan, 1965
Jr.–8, Tom Brown, 1961
So.–7, Bob Smith, 1972
Fr.–6, Joe Horning, 1951
Game–4, Lendell Jones vs. Duke, 1982

Interception Return Yards

Career–275, Tom Brown, 1960-62
Season–147, Joe Horning, 1951
Sr.–133, Cliff Crosby, 1998
Jr.–112, Bill McFadden, 1981
So.–140, Frank Tamburello, 1954
Fr.–147, Joe Horning, 1951
Game–111, Dick Lewis vs. NC State, 1956

Interception Returns for Touchdown

Career–2, Bob Haley, 1966-68; Ernie Arizzi, 1961-63
Season–2, Bob Haley, 1968

Longest Interception Return for TD

100, Tom Brown vs. Virginia, 1962; Dick Lewis vs. NC State, 1956; Joe Horning vs. Missouri, 1951

Longest Non-Scoring Interception Return

89, Kevin Benson vs. Virginia, 1973

Interceptions – Career

1.	Tom Brown, 1960-62	17
2.	Lendell Jones, 1980-83	14
3.	Bob Sullivan, 1962-63	13
4.	A.J. Johnson, 1993-96	12
	Bob Smith, 1972-74	12
	Bernie Faloney, 1951-53	12
7.	Lewis Sanders, 1996-99	10
	Howard Eubanks, 1979-82	10
	Lloyd Burruss, 1976-80	10
	Ralph Lary, 1977-80	10
	Ken Schroy, 1972-74	10
12.	Shawn Forte, 1998-2000	9
	Keeta Covington, 1983-86	9
	Clarence Baldwin, 1981-83	9
	Jim Brechbiel, 1972-75	9
	Wally Stalnaker, 1967-69	9
	Joe Horning, 1951-54	9
18.	Chad Scott, 1995-96	8
	Michael Hollis, 1987-90	8
	J.B. Brown, 1985-88	8
	Bill McFadden, 1979-82	8
	Kenny Roy, 1973-76	8
	Bob Shemonski, 1949-51	8

Interceptions – Season

1.	Bob Sullivan (Sr.), 1965	10
2.	Tom Brown (Jr.), 1961	8
3.	Clarence Baldwin (Sr.), 1983	7
	Lendell Jones (Jr.), 1982	7
	Ralph Lary (Jr.), 1979	7
	Bob Smith (So.), 1972	7
7.	Lewis Sanders (Jr.), 1999	6
	A.J. Johnson (Jr.), 1995	6
	Keeta Covington (Jr.), 1985	6
	Larry Marshall (Sr.), 1971	6
	Tom Brown (Sr.), 1962	6
	Bernie Faloney (Sr.), 1953	6
	Joe Horning (Fr.), 1951	6
14.	Cliff Crosby (Sr.), 1998	5
	Chad Scott (Sr.), 1996	5
	Jim Brechbiel (So.), 1973	5
	Tony Greene (Jr.), 1969	5
	Wally Stalnaker (Jr.), 1968	5
	Rodney Breedlove (Jr.), 1958	5
	Ed Fullerton (Jr.), 1951	5
	Jim LaRue (Sr.), 1949	5

Interception Return Yards – Career

1.	Tom Brown, 1960-62	275
2.	Joe Horning, 1951-54	222
3.	Bill McFadden, 1979-82	212
4.	Bernie Faloney, 1950-53	207
5.	Lloyd Burruss, 1976-80	173
6.	Jim LaRue, 1947-49	168
7.	Ernie Arizzi, 1961-63	166
8.	Ken Schroy, 1972-74	165
9.	Frank Tamburello, 1954-55	161
10.	Ralph Lary, 1977-80	160
11.	Joe Petruzzo, 1950-51	143
12.	J.B. Brown, 1985-88	142
13.	Wally Stalnaker, 1967-69	138
14.	Shawn Forte, 1998-2000	137
15.	Lewis Sanders, 1996-99	136
16.	Cliff Crosby, 1995-98	133
17.	Larry Marshall, 1969-71	131
18.	Eddie Tomlin, 1988-89	120
19.	Keeta Covington, 1983-86	112
20.	Dickie Lewis, 1956-58	111

Interception Return Yards – Season

1.	Joe Horning (Fr.), 1951	147
2.	Frank Tamburello (So.), 1954	140
3.	Cliff Crosby (Sr.), 1998	133
4.	Larry Marshall (Sr.), 1971	131
5.	Tom Brown (Sr.), 1962	122
6.	Eddie Tomlin (Sr.), 1989	120
7.	Shawn Forte (Sr.), 2000	114
8.	Bill McFadden (Jr.), 1981	112
9.	Dickie Lewis (So.), 1956	111
10.	Jim LaRue (Sr.), 1949	103
11.	Ralph Lary (Jr.), 1979	102
	Joe Petruzzo (So.), 1950	102
13.	Lewis Sanders (So.), 1997	99
14.	Ernie Arizzi (Sr.), 1963	98
15.	Tom Brown (Jr.), 1961	95
16.	Keeta Covington (Jr.), 1985	94
	Lloyd Burruss (So.), 1977	94
18.	Bernie Faloney (Jr.), 1952	90
19.	Kevin Benson (So.), 1973	89
20.	Irvin Smith (Sr.), 1988	86

Annual Leaders

Year	Player	No.-Yds
1947	John Idzik	5-26
1948	John Idzik	4-16
1949	Jim La Rue	5-103
1950	Bob Shemonski	4-40
1951	Joe Horning	6-147
1952	Bernie Faloney	3-90
	Dick Nolan	3-13
1953	Bernie Faloney	6-67
1954	Frank Tamburello	4-140
1955	Ed Vereb	4-38
	Dave Nusz	4-31
1956	Bob Rusevlyan	3-15
1957	Howie Dare	4-20
1958	Rod Breedlove	5-68
1959	Four players with	2
1960	Tom Brown	3-58
1961	Tom Brown	8-95
1962	Tom Brown	6-122
1963	Ernie Arizzi	4-98
1964	Bob Sullivan	3-0
1965	Bob Sullivan	10-61
1966	John Hetrick	4-28
1967	Wally Stalnaker	4-167
1968	Wally Stalnaker	5-71
1969	Tony Greene	5-10
1970	Three players with	2
1971	Larry Marshall	6-131
1972	Bob Smith	7-24
1973	Jim Brechbiel	5-51
1974	Jim Brechbiel	4-55
1975	Kenny Roy	4-17
1976	John Stanford	4-55
	Kenny Roy	4-11
1977	Lloyd Burruss	3-94
1978	Lloyd Burruss	3-45
1979	Ralph Lary	7-102
1980	Lloyd Burruss	3-34
	Howard Eubanks	3-8
1981	Lendell Jones	4-15
	Howard Eubanks	4-5
1982	Lendell Jones	7-48
1983	Clarence Baldwin	7-5
1984	Eric Wilson	2-30
	Chuck Faucette	2-11
1985	Keeta Covington	6-94
1986	Chuck Faucette	3-25
	Chad Sydnor	3-18
1987	J.B. Brown	4-71
1988	Four players with	2
1989	Eddie Tomlin	3-120
	Michael Hollis	3-16
1990	Michael Hollis	3-0
1991	Andre Vaughn	2-30
1992	Three players with	2
1993	Orlando Strozier	4-63
1994	Wade Inge	3-27
1995	A.J. Johnson	6-46
1996	Chad Scott	5-14
1997	Lewis Sanders	4-99
1998	Cliff Crosby	5-133
1999	Lewis Sanders	6-37
2000	Shawn Forte	4-114

TACKLES/SACKS

Tackle/Sack Records

Tackles (since 1969)

Career–481, Eric Wilson, 1981-84
Season–188, Neal Olkewicz, 1978
Sr.–188, Neal Olkewicz, 1978
Jr.–178, Eric Wilson, 1983
So.–137, Ratcliff Thomas, 1994
Fr.–136, Mike Corvino, 1979

Tackles for Loss (since 1974)

Career–37, Charles Johnson, 1976-78
Season–24, Randy White, 1974
Sr.–24, Randy White, 1974
Jr.–15, Eric Ogbogu, 1996
So.–17, Aaron Thompson, 1999
Fr.–8, Mike Corvino, 1979

Tackles for Loss Yardage (since 1974)

Career–206, Mike Corvino, 1979-1982
Season–122, Randy White, 1974
Sr.–122, Randy White, 1974
Jr.–101, Marlin Van Horn, 1978
So.–75, Eric Ogbogu, 1995
Fr.–76, Mike Whaley, 2000

Sacks (since 1969)

Career–24, Mike Corvino, 1979-82
Season–13, Mark Duda, 1982; Bruce Palmer, 1978
Sr.–13, Mark Duda, 1982; Bruce Palmer, 1978
Jr.–12, Bruce Mesner, 1985
So.–8, Ernie Salley, 1975

Tackles – Career (since 1969)

1.	Eric Wilson, 1981-84	481
2.	Chuck Faucette, 1983-86	466
3.	Ratcliff Thomas, 1993-96	424
4.	Eric Barton, 1995-98	417
5.	Mike Jarmolowich, 1989-92	414
6.	Brad Carr, 1974-77	386
7.	Scott Saylor, 1987-89	382
8.	Bruce Palmer, 1976-78	351
9.	Mike Corvino, 1979-82	347
10.	Ted Klaube, 1975-77	344
11.	Kevin Walker, 1985-87	330
12.	Charles Johnson, 1975-78	303

Tackles – Season (since 1969)

1.	Neal Olkewicz (Sr.), 1978	188
2.	Ted Klaube (Sr.), 1977	186
3.	Eric Wilson (Jr.), 1983	178
4.	Harry Walters (Jr.), 1974	173
5.	Kevin Walker (Sr.), 1987	172
6.	Eric Wilson (Sr.), 1984	160
7.	Eric Barton (Sr.), 1998	159
	Brian Matera (Sr.), 1979	159
9.	Brad Carr (Jr.), 1976	157
10.	Mike Jarmolowich (Jr.), 1991	153
11.	Chuck Faucette (Sr.), 1986	151
	Bruce Palmer (Sr.), 1978	151
13.	Kevin Benson (Sr.), 1975	149
14.	Randy White (Sr.), 1974	147
15.	Chuck Faucette (Jr.), 1985	144
16.	Kendall Ogle (Sr.), 1998	143
17.	Kendall Ogle (Jr.), 1997	138
	Brad Carr (Sr.), 1977	138
	Neal Olkewicz (Jr.), 1977	138
20.	Ratcliff Thomas (So.), 1994	137

Tackles For Loss – Career (since 1974)

1.	Charles Johnson, 1976-78	37
2.	Mike Corvino, 1979-82	36
3.	Eric Ogbogu, 1994-97	35.5
4.	Aaron Thompson, 1998-present	35
5.	Al Wallace, 1993-96	32
6.	Delbert Cowsette, 1996-99	31
7.	Gurnest Brown, 1979-82	27
8.	Bruce Mesner, 1983-86	25
9.	Ted Chapman, 1984-86	24
	Chip Garber, 1975-77	24
	Ernie Salley, 1974-77	24
	Joe Campbell, 1973-76	24
	Randy White, 1972-74	24

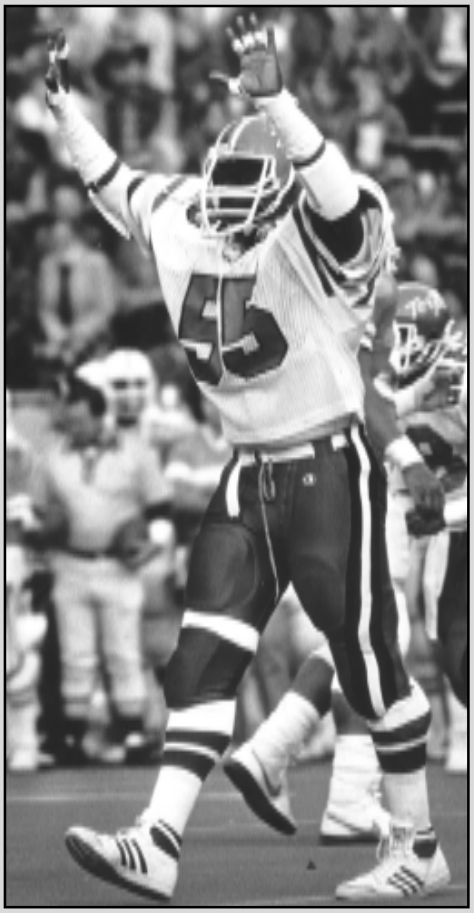

Eric Wilson recorded 481 tackles in his career, the most of any player in school history.

Tackles For Loss – Season (since 1974)

1.	Randy White (Sr.), 1974	24
2.	Charles Johnson (Sr.), 1978	18
3.	Aaron Thompson (So.), 1999	17
	Kris Jenkins (Sr.), 2000	17
	Bruce Palmer (Sr.), 1978	17
6.	Jack Bradford (Sr.), 1990	16
	Bruce Mesner (Sr.), 1985	16
8.	Eric Ogbogu (Jr.), 1996	15
	Eric Hicks (Jr.), 1996	15
	Gurnest Brown (Jr.), 1981	15
11.	O'Brien Alston (Sr.), 1987	14
	Mark Duda (Sr.), 1982	14
	Mike Corvino (Jr.), 1981	14
	Marlin Van Horn (Jr.), 1978	14
	Chip Garber (Jr.), 1976	14

Tackles For Loss Yards – Career (since 74)

1.	Mike Corvino, 1979-82	206
2.	Charles Johnson, 1976-78	205
3.	Aaron Thompson, 1998-present	154
4.	James Shaffer, 1976-79	153
5.	Gurnest Brown, 1979-82	149
6.	Eric Ogbogu, 1994-97	143
	Ted Chapman, 1984-86	143
8.	Joe Campbell, 1973-76	140
9.	Al Wallace, 1993-96	139
10.	Marlin Van Horn, 1977-79	138

Tackles For Loss Yards – Season (since 74)

1.	Randy White (Sr.), 1974	122
2.	Charles Johnson (Sr.), 1978	119
3.	Marlin Van Horn (Jr.), 1978	101
4.	Mark Duda (Sr.), 1982	94
5.	Mike Corvino (Jr.), 1981	91
6.	Bruce Mesner (Sr.), 1986	86
7.	James Shaffer (Sr.), 1979	84
8.	Bruce Palmer (Sr.), 1978	81
9.	Mike Whaley (Fr.), 2000	76
10.	Eric Ogbogu (So.), 1995	75
	Jack Bradford (Sr.), 1990	75

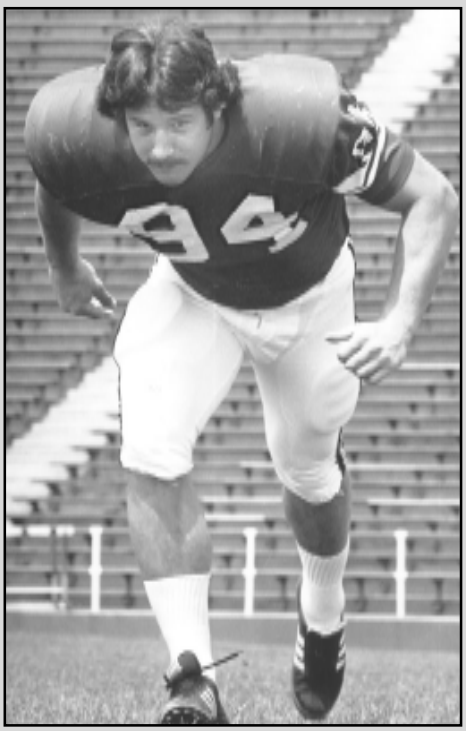

Randy White holds the school record for tackles for a loss in a season with 24, set in 1974.

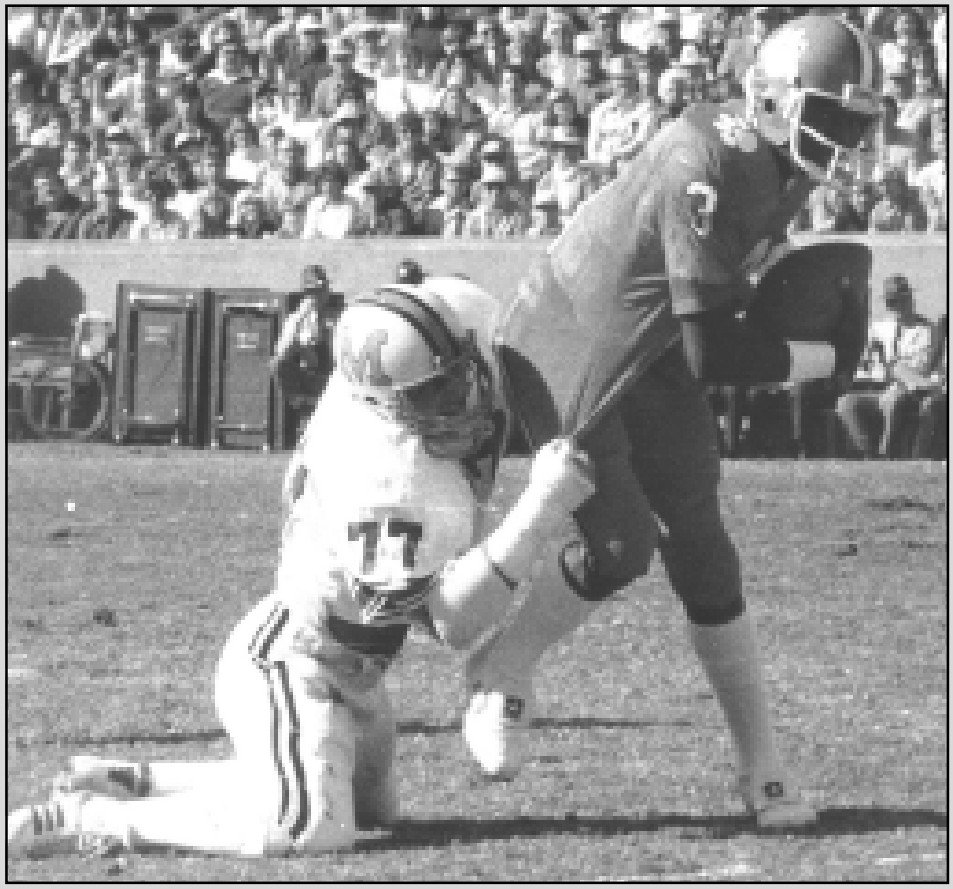

Mike Corvino holds the record for sacks in a career with 24.

Sacks – Career (since 1969)

1.	Mike Corvino, 1979-82	24
2.	Mark Duda, 1979-82	19
	Charles Johnson, 1976-78	19
	Bruce Palmer, 1976-78	19
5.	Eric Ogbogu, 1994-97	18.5
6.	Bruce Mesner, 1983-86	18
	Gurnest Brown, 1979-82	18
8.	Joe Campbell, 1973-76	17
9.	Jack Bradford, 1987-90	15
	Ernie Salley, 1974-77	15

Sacks – Season (since 1969)

1.	Mark Duda (Sr.), 1982	13
	Bruce Palmer (Sr.), 1978	13
3.	Bruce Mesner (Jr.), 1985	12
	Charles Johnson (Sr.), 1978	12
	Randy White (Sr.), 1974	12
6.	Mike Corvino (Jr.), 1981	11
	Marlin Van Horn (Sr.), 1979	11
8.	Kris Jenkins (Sr.), 2000	10
	Gurnest Brown (Jr.), 1981	10
	Jack Bradford (Sr.), 1990	10
10.	Kris Jenkins (Sr.), 2000	8
	Ernie Salley (So.), 1975	8

Annual Leaders/Sacks

Year	Player	No.
1974	Randy White	12
1975	Ernie Salley	8
1976	Joe Campbell & Chip Garber	6
1977	James Shaffer	6
1978	Bruce Palmer	13
1979	James Shaffer	6
1980	Six players with	4
1981	Mike Corvino	11
1982	Mark Duda	13
1983	James Gross & Eric Wilson	4
1984	Ted Chapman	7
1985	Bruce Mesner	12
1986	Kevin Walker	5
1987	Glenn Page	11
1988	Warren Powers & Jack Bradford	4
1989	Joel Goode	5
1990	Jack Bradford	10
1991	Larry Webster & Ralph Orta	4
1992	Jim Panagos	5
1993	Jaime Flores	3
1994	Al Wallace	5
1995	Eric Ogbogu & Al Wallace	6
1996	Eric Ogbogu	7
1997	Eric Ogbogu	4
1998	Peter Timmins	5.5
1999	Delbert Cowsette & Erwyn Lyght	6
2000	Kris Jenkins	8

Annual Leaders/Tackles

Year	Player	Tackles
1969	John Dyer	99
1970	Peter Mattia	113
1971-73	not available	
1974	Harry Walters	173
1975	Kevin Benson	149
1976	Brad Carr	157
1977	Ted Klaube	186
1978	Neal Olkewicz	188
1979	Brian Matera	159
1980	Joe Wilkins	131
1981	Mike Muller	107
1982	Joe Wilkins	119
1983	Eric Wilson	178
1984	Eric Wilson	160
1985	Chuck Faucette	144
1986	Chuck Faucette	151
1987	Kevin Walker	172
1988	Scott Saylor	119
1989	Glenn Page	111
1990	Glenn Page	102
1991	Mike Jarmolowich	153
1992	Mike Jarmolowich	110
1993	Ratcliff Thomas	106
1994	Ratcliff Thomas	137
1995	Ratcliff Thomas	103
1996	Eric Barton	106
1997	Kendall Ogle	138
1998	Eric Barton	159
1999	Marlon Moye-Moore	130
2000	E.J. Henderson	109

Annual Leaders/TFL

Year	Player	No.-Yds
1974	Randy White	24-122
1975	Ernie Salley	13-67
1976	Chip Garber	4-54
1977	Charles Johnson	13-39
1978	Charles Johnson	18-119
1979	James Shaffer	10-84
1980	Marlin Van Horn	8-36
1981	Gurnest Brown	15-74
1982	Mark Duda	14-94
1983	Eric Wilson	11-35
1984	Ted Chapman	11-65
1985	Bruce Mesner	16-86
1986	Kevin Walker	8-65
1987	O'Brien Alston	14-52
1988	Larry Webster	5-30
	Kevin Fowlkes	5-11
1989	Karl Edwards	6-18
1990	Jack Bradford	16-75
1991	Greg Hines	9-22
1992	Jim Panagos	10-41
1993	Jaime Flores	6-40
	Mike Settles	6-27
1994	Al Wallace	7-32
1995	Eric Ogbogu	13-75
1996	Eric Hicks	15-39
	Eric Ogbogu	15-32
1997	Eric Barton & Delbert Cowsette	10-37
1998	Aaron Thompson	9-29
1999	Aaron Thompson	17-63
2000	Kris Jenkins	17-57

Eric Wilson

Chuck Faucette

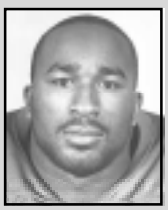

Ratcliff Thomas

Eric Barton

Mike Jarmolowich

Brad Carr

Scott Saylor

Bruce Palmer

TEAM RECORDS

Victories

Most Wins

1976	11-1	1953	10-1
1951	10-0	1955	10-1

Attendance

Average Overall Attendance
1985 52,322 in 12 games

Total Overall Attendance (includes bowl games)
1985 627,862 in 12 games

Average Home Attendance
1985 49,385 in five games

Total Home Attendance
1983 278,415 in six games

Scoring

Largest Margin of Victory
Game Washington College, 1927 ..... 80 (80-0)

Largest Margin of Defeat
Game Navy, 1913 ..... 76 (0-76)

Most Points Scored
Season 1951 (9 games) 353
1882 (11 games) 353
Game Washington College, 1927 80
(Maryland 80, Washington College 0)

Most Points Scored by Opponents
Season 1979 (11 games) 479
Game Navy, 1913 76
(Navy 76, Maryland 0)

Fewest Points Scored by Opponents
Season 1953 (10 games) 21

Most Touchdowns Scored
Season 1951 (9 games) 52
Game Washington College, 1927 12

Most Touchdowns Passing
Season 1993 (11 games) 27
Game Wake Forest, 1993 5
West Virginia, 1993 5
North Carolina, 1993 5
Clemson, 1992 5
Villanova, 1975 5

Most Touchdowns Passing by Opponents
Season 1993 (11 games) 23
1992 (11 games) 23
Game Florida State, 1993 5

Most Field Goals Made
Season 1988 (11 games) 17
1984 (11 games) 17
1979 (11 games) 17
Game Mississippi State, 1979 5

Most Point after Touchdowns Made
Season 1982 (11 games) ..... 45 (39 kick, 6 pass)
Game Virginia, 1975 8
Duke, 1974 8
Missouri, 1954 8
Washington College, 1927 8

Most Safeties Scored
Game Villanova, 1974 2
Georgetown, 1950 2
Delaware, 1947 2

Total Offense

Most Total Offense Yards
Season 1992 (11 games) 5,131
Game Virginia, 1975 802

Fewest Total Yards Gained
Season 1967 (9 games) 2,228
Game Syracuse, 1959 29

Most Total Plays
Season 1992 (11 games) 945
Game NC State, 1992 105

Most Total Offense Yards, Opponents
Season 1993 (11 games) 6,083

Fewest Total Offense Yards, Opponents
Season 1955 (10 games) 1,691

Rushing

Most Rushes
Season 1976 (11 games) 654
Game Miami, 1958 76

Most Yards Rushing
Season 1951 (9 games) 2,921
Game Virginia, 1975 582

Fewest Net Rushing Yards
Game Navy, 1965 ..... -58

Most Rushing Yards, Opponents
Season 1993 (11 games) 3,490

Fewest Rushing Yards, Opponents
Season 1951 (9 games) 680
Game UCLA, 1955 ..... -21
West Virginia, 1951 ..... -21

Highest Average Per Rush
Game Virginia Tech, 1950 ..... 10.5

Most First Downs Rushing
Season 1976 (11 games) 155
Game Virginia, 1975 28

Fewest First Downs Rushing
Game Michigan State, 1944 1
Syracuse, 1959 1

Fewest First Downs Rushing, Opponents
Season 1951 (9 games) 44
Game Virginia, 1980 0
Wake Forest, 1973 0

Passing

Most Yards Gained Passing
Season 1992 (11 games) 3,628
Game West Virginia, 1993 471

Most Passes Attempted
Season 1992 (11 games) 514
Game Florida State, 1995 62

Most Passes Completed
Season 1992 (11 games) 304
Game Florida State 1995 46

Highest Completion Pct. (Min. 10 att.)
Season 1993 (11 games) ..... .639
Game NC State, 1995 ..... .833

Most Yards Gained Passing, Opponents
Season 1992 (11 games) 2,968

Fewest Yards Gained Passing, Opponents
Season 1957 (10 games) 731
Game Clemson, 1956 ..... -1

Highest Completion Pct., Opponents
Season 1988 (11 games) ..... .611

Most Passes Attempted, Opponents
Season 1981 (11 games) 445
Game Wake Forest, 1981 67

Fewest Passes Completed, Opponents
Season 1956 (10 games) 88
Game Kentucky, 1956 ..... 0 (of 3)
Boston University, 1952 ..... 0 (of 6)
Delaware, 1948 ..... 0 (of 3)
Michigan State, 1944 ..... 0 (of 0)
Syracuse, 1939 ..... 0 (of 5)

Most First Downs Passing
Season 1992 (11 games) 165
Game Wake Forest, 1993 19
Duke, 1993 19
West Virginia, 1993 19
Penn State, 1992 19

Fewest First Downs Passing
Season 1956 (10 games) 29
1951 (10 games) 29
Game 13 times 0
(last time vs. Wake Forest, 1969)

Punting

Most Punts
Season 1991 (11 games) 90
Game W. Maryland, 1940 14
Virginia, 1937 14

Fewest Punts
Season 1953 (10 games) 37
Game Virginia, 1975 0

Most Punting Yards
Season 1991 (11 games) 3,615
Game Syracuse, 1936 510

Highest Punting Avg.
Season 1993 (11 games) 42.8
Game Temple, 2000 ..... 53.8

Most Punts, Opponents
Season 1979 (11 games) 94

First Downs

Most Total First Downs
Season 1992 (11 games) 288
Game Clemson, 1984 35
Virginia, 1975 35

Fewest Total First Downs
Season 1966 (10 games) 114
Game Michigan State, 1944 1

Most Total First Downs, Opponents
Season 1993 (11 games) 281

Fewest Total First Downs, Opponents
Season 1952 (9 games) 88
Game Wake Forest, 1973 1

Interceptions

Most Passes Intercepted
Season 1951 (10 games, including Sugar Bowl) 38
1951 (9 regular season games) 34
Game Georgia, 1951 7

Most Passes Had Intercepted
Season 1992 (11 games) 23
1948 (10 games) 23
Game Pennsylvania, 1941 6

Penalties

Most Penalties
Season 1985 (11 games) 88
1982 (11 games) 88
Game Virginia Tech, 1950 18

Most Yards Penalized
Season 1982 (11 games) 851
Game Duke, 1982 147

Fewest Penalties
Season 1967 (9 games) 38
Game Duke, 1941 0

Most Penalties, Opponents
Season 1992 (11 games) 99
Game Miami, 1957 15

Most Penalty Yards, Opponents
Season 1992 (11 games) 929
Game Penn State, 1982 136

Fewest Penalties, Opponents
Season 1951 (10 games) 31
Game Six times 0
(last time vs. South Carolina, 1953)

Fewest Penalty Yards, Opponents
Season 1951 (10 games) 263

Fumbles

Most Fumbles
Season 1950 (10 games) ..... 44 (lost 22)
Game Georgia Tech, 1952 ..... 8 (lost 2)

Most Fumbles, Opponents
Season 1971 (11 games) ..... 40 (recovered 22)
1960 (10 games) ..... 40 (recovered 19)

Fewest Fumbles
Season 1991 (11 games) ..... 11 (lost 5)

Most Fumbles Lost
Season 1953 (10 games) 24
Game North Carolina, 1947 6

Most Fumbles Lost, Opponent
Season 1970 (11 games) 23
Game North Carolina, 1960 5
West Virginia, 1950 5
Missouri, 1950 (Gator Bowl) 5

ATTENDANCE RECORDS

Season attendance records for home and overall since 1950. Byrd Stadium opened Sept. 30, 1950 before 43,386 fans. Total attendance includes bowl games.

Season	G	W-L-T	Total Att.	Average	Home	W-L-T	Home Att.	Average
1950	10	7-2-1	252,205	25,221	4	3-1-0	98,383	24,596
1951	10	10-0-0	308,377	30,838	5	5-0-0	137,838	27,567
1952	9	7-2-0	283,992	31,554	3	3-0-0	106,746	35,582
1953	11	10-1-0	354,797	32,254	5	5-0-0	155,000	31,000
1954	10	7-2-1			5	5-0-0		
1955	11	10-1-0	284,500	25,863	5	5-0-0	135,000	27,000
1956	10	2-7-1			4	0-3-1		
1957	10	5-5-0	258,201	25,280	5	3-2-0	119,500	23,900
1958	10	4-6-0	183,747	18,374	3	1-2-0	67,000	22,333
1959	10	5-5-0	259,000	25,900	5	4-1-0	104,000	20,800
1960	10	6-4-0	208,126	20,812	4	2-2-0	95,000	23,750
1961	10	7-3-0	250,500	25,050	5	4-1-0	146,000	29,200
1962	10	6-4-0	274,834	27,483	5	4-1-0	132,000	26,400
1963	10	3-7-0	230,650	23,065	5	2-3-0	132,100	26,420
1964	10	5-5-0	269,300	26,930	5	3-2-0	148,500	29,700
1965	10	4-6-0	270,000	27,000	5	1-4-0	138,000	27,600
1966	10	4-6-0	269,263	26,926	5	4-1-0	198,500	39,700
1967	9	0-9-0	271,427	30,158	4	0-4-0	113,500	28,375
1968	10	2-8-0	255,371	25,537	5	2-3-0	146,580	29,316
1969	10	3-7-0	272,256	27,226	5	2-3-0	120,500	24,100
1970	11	2-9-0	204,566	18,597	6	1-5-0	84,927	14,154
1971	11	2-9-0	327,109	29,737	6	2-4-0	110,300	18,383
1972	11	5-5-1	286,162	26,014	5	4-1-0	121,168	24,233
1973	12	8-4-0	333,223	27,768	6	4-2-0	185,023	30,837
1974	12	8-4-0	445,749	37,145	6	5-1-0	227,970	37,995
1975	12	9-2-1	535,637	44,636	5	4-1-0	228,286	45,657
1976	12	11-1-0	450,672	37,556	6	6-0-0	254,156	42,359
1977	12	8-4-0	427,175	35,597	6	4-2-0	235,746	39,291
1978	12	9-3-0	468,611	39,051	5	4-1-0	214,145	42,829
1979	11	7-4-0	418,161	38,015	6	5-1-0	208,037	34,673
1980	12	8-4-0	456,256	38,021	6	5-1-0	217,061	36,177
1981	11	4-6-1	419,914	38,174	4	2-2-0	123,500	30,875
1982	12	8-4-0	508,179	42,348	6	5-1-0	235,950	39,325
1983	12	8-4-0	580,656	48,388	6	5-1-0	278,415	46,403
1984	12	9-3-0	543,675	42,306	4	2-2-0	149,100	37,275
1985	12	9-3-0	627,862	52,322	5	4-1-0	246,925	49,385
1986	11	5-5-1	523,654	47,605	4	1-3-0	175,225	43,806
1987	11	4-7-0	471,545	42,867	4	3-1-0	148,500	37,125
1988	11	5-6-0	468,780	42,616	5	3-2-0	185,995	37,199
1989	11	3-7-1	503,959	45,814	5	2-3-0	169,525	33,905
1990	12	6-5-1	570,188	47,516	4	3-1-0	119,064	29,766
1991	11	2-9-0	467,961	42,542	4	1-3-0	153,373	38,343
1992	11	3-8-0	446,067	40,551	6	2-4-0	168,145	28,024
1993	11	2-9-0	421,461	38,355	5	1-4-0	186,773	37,355
1994	11	4-7-0	434,204	39,473	5	3-2-0	144,812	28,962
1995	11	6-5-0	442,449	40,222	5	3-2-0	210,608	42,121
1996	11	5-6-0	501,102	45,554	6	4-2-0	179,835	29,972
1997	11	2-9-0	347,127	31,557	6	1-5-0	165,349	27,558
1998	11	3-8-0	401,470	36,497	5	2-3-0	141,736	28,347
1999	11	5-6-0	410,081	37,280	6	3-3-0	193,275	32,213
2000	11	5-6-0	456,470	41,497	6	4-2-0	204,775	34,129

A packed Byrd Stadium in 1953.

YEAR-BY-YEAR OFFENSE

				Rushing			Passing						Total				Pen
Year	G	FD	Att.	Yards	Avg/Gm	TDs	Att.	Com	Int.	Yards	Avg/Gm	TDs	Att.	Yards	Avg/Gm.	Fum	No/Yds
1947	10	–	423	2242	224.2	–	128	53	10	886	88.6	11	551	3128	312.8	–	–
1948	10	–	479	2351	235.1	–	148	54	23	808	80.8	12	627	3159	315.9	–	–
1949	10	115	438	1595	159.5	27	132	58	7	936	93.6	9	570	2531	253.1	26-11	74/591
1950	10	134	472	2112	211.2	33	167	67	17	1096	109.6	7	639	3208	320.8	44-22	75/682
1951	9	155	494	2921	324.6	40	120	51	10	901	100.1	12	614	3822	424.7	38-24	57/401.5
1952	9	167	485	2079	231.0	18	155	77	9	1316	146.2	13	640	3395	377.2	39-17	54/424
1953	10	161	483	2578	257.8	31	110	46	10	1017	101.7	12	593	3595	359.5	39-24	–
1954	10	149	425	2488	248.8	31	111	44	8	901	90.1	10	536	3329	332.9	–	–
1955	10	143	516	1962	196.2	21	112	48	12	838	83.8	11	628	2800	280.0	–	–
1956	10	129	503	1577	157.7	9	135	58	14	612	61.2	2	638	2189	218.9	31-12	72/694
1957	10	115	470	1417	141.7	12	146	51	12	599	59.9	5	616	2016	201.6	18-9	58/556
1958	10	148	437	1360	136.0	14	204	103	21	1270	127.0	4	641	2620	262.0	22-12	58/503
1959	10	144	474	1765	176.5	13	185	81	15	1120	112.0	13	659	2885	288.5	20-10	75/652.5
1960	10	141	392	1377	137.7	16	182	105	14	1078	107.8	7	574	2455	245.5	17-7	47/478
1961	10	140	387	1231	123.1	8	214	115	17	1464	146.4	12	601	2695	269.5	29-17	33/330
1962	10	183	459	1589	158.9	12	244	135	22	1480	148.0	6	703	3069	306.9	22-11	40/417
1963	10	160	455	1405	140.5	20	249	113	12	1246	124.6	10	704	2651	265.1	na-15	45/405
1964	10	158	477	1866	186.6	15	197	86	10	941	94.1	5	674	2807	280.7	na-11	58/524
1965	10	142	410	1152	115.2	10	235	119	16	1283	128.3	6	645	2435	243.5	na-21	na/453
1966	10	114	364	813	81.3	8	215	110	16	1624	162.4	17	579	2437	243.7	na-16	45/382
1967	9	116	405	1087	120.8	2	217	100	12	1141	126.8	3	622	2228	247.6	22-12	38/382
1968	10	175	534	1642	164.2	13	218	97	16	1296	129.6	7	752	2938	293.8	na-13	47/491
1969	10	131	512	1676	167.6	7	190	70	14	1676	167.6	7	702	2674	267.4	31-18	67/633
1970	11	162	525	1542	140.1	7	258	111	20	1492	135.6	6	783	3034	275.8	39-27	67/671
1971	11	193	511	1520	138.1	14	285	145	17	1748	158.9	14	796	3268	297.1	28-11	60/607
1972	11	210	517	1798	163.5	20	287	159	20	1982	180.2	10	804	3742	340.2	31-20	74/757
1973	11	209	601	2215	201.4	24	199	118	16	1542	140.2	12	800	3755	341.4	32-17	64-629
1974	11	210	572	2507	227.9	30	252	144	11	1977	179.7	7	824	4484	407.6	31-18	66/677
1975	11	214	573	2428	220.7	22	218	124	6	1699	154.5	13	791	4127	375.2	26-16	70/662
1976	11	234	654	2874	261.3	24	157	90	8	1218	110.7	12	811	4092	372.6	23-17	60/671
1977	11	199	571	2040	185.5	25	221	117	15	1792	162.9	6	792	3832	348.4	25-13	73/622
1978	11	207	580	2058	187.1	21	232	126	13	1618	147.1	6	812	3676	334.2	18-10	64/563
1979	11	165	566	2131	193.7	15	210	95	13	1152	104.7	6	776	3283	298.5	23-12	54/498
1980	11	180	569	1934	175.8	16	204	101	9	1316	119.6	6	773	3250	295.5	22-15	70/656
1981	11	199	500	1714	155.8	15	300	149	10	1948	177.1	11	800	3662	332.9	25-16	73/672
1982	11	245	516	2241	203.7	25	329	184	11	2367	215.2	18	845	4608	418.9	23-9	88/851
1983	11	246	471	1996	181.5	18	332	185	9	2563	233.0	16	803	4559	414.5	22-13	77/785
1984	11	256	522	2308	209.9	29	306	189	9	2602	236.5	14	828	4910	446.4	31-12	77/663
1985	11	227	504	2039	185.4	20	312	166	14	2475	225.0	15	816	4515	410.4	26-13	88/824
1986	11	215	437	1497	136.1	17	355	197	11	2728	248.0	15	792	4225	384.1	20-14	84/703
1987	11	194	396	977	88.8	11	399	228	18	2748	249.8	13	795	3725	338.6	25-15	71/551
1988	11	211	481	1785	162.3	17	290	172	12	2101	191.0	12	771	3886	353.3	13-7	67/575
1989	11	217	440	1459	132.6	12	351	189	8	2510	228.2	12	791	3969	360.8	22-13	74/635
1990	11	208	390	1010	91.8	13	441	238	20	2774	252.2	10	831	3784	344.0	15-10	58/443
1991	11	149	399	1175	106.8	10	363	168	19	1815	165.0	7	762	2990	271.8	11-5	67/677
1992	11	288	432	1503	136.6	19	514	304	23	3628	329.8	18	946	5131	466.5	12-3	66/583
1993	11	271	381	1013	92.1	9	473	302	21	3823	347.6	26	854	4836	439.6	26-15	81/675
1994	11	235	319	1037	94.3	10	428	291	13	3037	276.1	23	747	4074	370.4	19-8	76/640
1995	11	195	385	1079	98.1	15	362	226	11	2411	219.3	8	747	3490	317.3	29-13	57/456
1996	11	158	477	1490	135.5	13	267	129	12	1485	135.0	8	748	2975	270.5	16-7	69/608
1997	11	172	415	973	88.5	9	280	164	8	1917	174.3	10	695	2890	262.7	16-9	69/546
1998	11	163	471	1773	161.2	16	233	106	11	1288	117.1	5	705	3061	278.3	22-13	77/699
1999	11	179	492	2545	231.4	22	240	116	11	1580	143.6	9	732	4125	375.0	17-8	81/653
2000	11	187	384	1365	124.1	18	332	181	14	2322	211.1	11	716	3687	335.2	17-8	66/517

YEAR-BY-YEAR DEFENSE

				Rushing			Passing						Total				Pen
Year	G	FD	Att.	Yards	Avg/Gm	TDs	Att.	Com	Int.	Yards	Avg/Gm	TDs	Att.	Yards	Avg/Gm.	Fum	No/Yds
1950	10	109	391	1015	101.5	–	204	97	24	1084	108.4	–	595	2099	209.9	37-22	58/448
1951	9	110	351	680	75.0	–	290	119	9	1391	154.0	–	641	2071	230.1	22-9	31/263
1952	9	88	–	1053	117.0	–	130	52	14	755	83.8	–	–	1808	200.8	25-15	40/381
1953	10	106	362	849	84.9	–	215	87	22	1093	109.3	–	577	1942	194.2	32-14	–
1954	10	140	–	1343	134.3	–	198	96	18	1130	113.0	–	–	2473	247.3	–	–
1955	10	100	–	761	76.1	–	195	83	30	932	93.2	–	–	1691	169.1	–	–
1956	10	137	–	2022	202.2	–	111	49	12	664	66.4	–	616	2686	268.6	24-13	75/700
1957	10	123	500	1750	175.0	–	113	53	10	731	73.1	–	613	2481	248.1	32-20	61/505
1958	10	148	425	1647	164.7	–	163	79	15	1199	119.9	–	588	2846	284.6	22-11	35/304
1959	10	164	485	1671	167.1	–	174	90	15	1138	113.8	–	659	2809	280.9	24-16	56/527
1960	10	182	502	1822	182.2	–	192	92	8	1107	110.7	–	694	2929	292.9	40-19	43/492
1961	10	139	460	1615	161.5	–	184	71	18	972	97.2	–	644	2587	258.7	23-10	45/377
1962	10	126	–	1262	126.2	11	178	88	13	1035	103.5	6	–	2297	229.7	26-14	33/295.5
1963	10	139	456	1635	163.5	–	172	80	7	997	99.7	–	622	2402	240.2	na-13	35/328
1964	10	159	476	1583	158.3	–	196	93	11	1159	115.9	–	672	2742	274.2	na-19	44/497
1965	10	167	488	1635	163.5	–	201	94	23	1156	115.6	–	689	2791	279.1	na-10	na/343
1966	10	147	455	1531	153.1	–	191	97	15	1231	123.1	–	646	2762	276.2	na-12	45/490
1967	9	181	539	2371	263.4	22	146	77	13	1053	117.0	7	685	3424	380.4	22-11	45/467
1968	10	222	529	2272	227.2	31	273	141	14	1920	192.0	9	802	4192	419.2	na-11	59/661
1969	10	161	509	1921	192.1	17	179	91	9	1921	192.1	7	688	3114	311.4	26-17	54/514
1970	11	191	560	1910	173.7	–	252	146	10	1571	142.8	–	825	3481	316.5	35-23	56/612
1971	11	204	538	2087	189.7	–	223	112	15	1781	161.9	–	761	3868	351.6	40-22	55/498
1972	11	173	503	1413	128.5	–	247	116	18	1653	150.3	–	750	3166	287.8	23-12	66/685
1973	11	141	467	1233	112.1	–	244	104	14	1453	132.1	–	701	2696	245.1	29-21	66/571
1974	11	145	527	1471	133.7	5	201	90	13	1351	122.8	6	728	2822	256.6	30-17	35/329
1975	11	157	536	1704	154.9	15	189	92	12	1045	95.0	2	725	2749	249.9	29-15	46/477
1976	11	136	466	1284	116.7	7	200	81	16	1037	94.2	4	666	2221	201.9	27-17	56/561
1977	11	170	549	1865	169.5	9	203	95	10	1245	113.2	9	752	3110	282.7	26-15	56/516
1978	11	142	522	1516	137.8	10	222	100	12	1302	118.4	6	744	2818	256.2	25-18	68/602
1979	11	144	533	1657	150.6	9	215	92	16	974	88.5	6	748	2631	239.2	30-14	55/519
1980	11	155	464	1307	118.8	5	271	135	9	1528	138.9	9	735	2835	257.7	30-14	60/576
1981	11	216	404	923	83.9	4	445	265	19	2915	265.0	18	849	3838	348.9	31-15	69/703
1982	11	184	396	959	87.2	12	377	205	20	2270	206.4	10	773	3229	293.5	17-11	66/651
1983	11	226	486	1892	172.0	13	341	178	11	2113	192.1	15	827	4005	364.1	18-9	62/462
1984	11	220	447	1671	151.9	12	335	179	12	2230	202.7	18	782	3901	354.6	22-11	46/337
1985	11	209	467	1384	125.8	8	318	169	15	1972	179.3	10	785	3356	305.1	32-21	53/363
1986	11	242	457	1630	148.2	13	384	215	13	2544	231.3	13	841	4174	379.5	15-9	71/567
1987	11	217	529	2104	191.3	20	286	163	18	1993	181.2	11	815	4097	372.5	28-13	72/600
1988	11	254	471	1948	177.1	24	334	204	11	2557	232.5	11	805	4505	409.6	23-12	64/468
1989	11	227	525	2152	195.6	17	287	150	15	1971	179.2	13	812	4123	374.8	18-7	47/390
1990	11	203	496	1597	145.2	11	307	168	6	2180	198.2	13	803	3777	343.4	20-11	54/430
1991	11	236	534	2098	190.7	18	318	180	8	2536	230.6	13	852	4634	421.3	25-15	60/473
1992	11	259	464	2248	204.4	25	367	198	8	2968	269.8	23	831	5216	474.2	18-8	99/929
1993	11	305	554	3490	317.3	38	276	161	5	2593	235.7	23	830	6083	553.0	23-13	86/672
1994	11	262	531	2618	238.0	25	291	171	11	2160	196.4	11	822	4778	434.4	15-7	73/540
1995	11	225	459	1727	157.0	20	338	192	13	2128	193.5	8	797	3855	350.5	25-11	57/442
1996	11	187	465	1549	140.8	16	298	159	16	1971	179.2	12	763	3520	320.0	24-13	61/535
1997	11	236	455	1921	177.4	21	301	188	11	2499	227.2	21	694	4459	405.4	20-14	78/630
1998	11	209	446	1749	159.0	13	319	172	13	2222	202.0	17	765	3971	361.0	15-8	83/775
1999	11	215	414	1390	126.4	14	368	218	15	2722	247.5	20	782	4112	373.8	25-13	68/561
2000	11	284	503	2047	186.1	22	347	202	12	2793	253.9	16	850	4840	440.0	23-13	85/694

THE LAST TIME...

Kickoff Returned for TD
Maryland – Lewis Sanders (98 yards) vs. W. Carolina, 9-11-97
Opponent – Dez White (100 yards), Ga. Tech, 10-31-98

Blocked Punt Returned for TD
Maryland – Jermaine Lewis vs. Ga. Tech, 10-10-92
Opponent – David Carter (10 yards), W. Virginia, 9-19-98

Punt Returned for TD
Maryland – Jermaine Lewis (66 yards) vs. NC State, 11-4-95
Opponent – Darnell Stephens (89 yards), Clemson, 11-15-91

Interception Returned for TD
Maryland – Shawn Forte (69 yards) vs. Virginia, 10-7-00
Opponent – Morocco Brown (30 yards), NC State, 11-8-97

Fumble Returned for TD
Maryland – Leon Joe (55 yards) at West Virginia, 9-16-00
Opponent – LeVar Talley (10 yards), Temple, 9-26-98

Recorded a Safety
Maryland – vs. Duke, 10-30-99 (Spencer Romine intentional grounding in end zone).
Opponent – at Clemson, 10-14-00 (ball snapped over Brooks Barnard's head; Barnard kicked out of end zone)

Blocked a Punt
Maryland – Tyrone Stewart vs. Middle Tennessee, 9-23-00.
Opponent – Malcolm Tatum, at Florida State, 11-13-99

Blocked a Field Goal
Maryland – Shawn Forte vs. Georgia Tech, 11-18-00
Opponent – Antwan Harris, Virginia, 11-20-99

Blocked a PAT
Maryland – Marlon Moye-Moore vs. Florida State, 9-28-00
Opponent – Antonio Dingle, Virginia, 9-12-98

Player Passed for 6 TDs
Maryland – None
Opponent – Chris Weinke (6, 5, 6, 30, 26, 28), at Florida State, 11-13-99

Player Scored 5 TDs
Maryland – Bob Shemonski (22 rush, 26 rush, 82 PR, 4 rush, 8 rush) vs. Va. Tech, 11-7-50

Player Passed for 5 TDs
Maryland – Scott Milanovich (5, 14, 27, 5, 12) vs. NC State, 11-5-94
Opponent – Chris Weinke (6, 5, 6, 30, 26, 28), at Florida State, 11-13-99

Player Scored 4 TDs
Maryland – LaMont Jordan (4 rush, 49 rush, 17 rush, 1 rush) vs. Clemson, 10-16-99
Opponent – Robert Baldwin (3 rush, 1 rush, 11 rush, 34 rush), Duke, 9-3-94

Player Scored 4 TDs Rushing
Maryland – LaMont Jordan (4, 49, 17, 1) vs. Clemson, 10-16-99
Opponent – Robert Baldwin (3, 1, 11, 34), Duke, 9-3-94

Player Passed for 4 TDs
Maryland – Scott Milanovich (5, 14, 27, 5, 12) vs. NC State, 11-5-94
Opponent – Dan Ellis (2, 50, 11, 20), Virginia, 11-20-99

Player Scored 3 TDs
Maryland – Guilian Gary (32 rec., 11 rec., 13 rec.) vs. Georgia Tech, 11-18-00
Opponent – Koren Robinson (5 rec., 5 rush, 22 rec.), NC State, 11-4-00

Player Scored 3 TDs Rushing
Maryland – LaMont Jordan (6, 2, 1) vs. Middle Tennessee, 9-23-00
Opponent – Tyree Foreman (4, 2, 1), at Virginia, 10-7-00

Player Passed for 3 TDs
Maryland – Brian Cummings (46, 23, 31) at NC State, 11-8-97
Opponent – Philip Rivers (5, 3, 22), NC State, 11-4-00

Player Scored 3 TDs Receiving
Maryland – Guilian Gary (32 rec., 11 rec., 13 rec.) vs. Georgia Tech, 11-18-00
Opponent – Peter Warrick (5, 26, 28), at Florida State, 11-13-99

Three Players Scored 2 TDs
Maryland – Jermaine Lewis (5 rec, 27 rec), Mancel Johnson (14 rec, 12 rec), Geroy Simon (94 KOR, 5 rec) vs. NC State, 11-5-94
Opponent – Ki-Jana Carter (63 rush, 4 rush, 36 rush), Brian O'Neal (4 rush, 1 rush), Bobby Engram (10 rec, 16 rec), Penn St., 10-2-93

Two Players Scored 2 TDs
Maryland – LaMont Jordan (6 rush, 2 rush, 1 rush), Guilian Gary (8 rec., 10 rec.) vs. Middle Tennessee, 9-23-00
Opponent – Joe Burns (1 run, 1 run), Kelly Campbell (5 rec., 18 rec.), Georgia Tech, 11-18-00

50-Yd. Field Goal
Maryland – Dan DeArmas (50 yards) at Duke, 10-26-91
Opponent – Nelson Welch (52 yards), Clemson, 11-14-92

45-Yd. Field Goal
Maryland – Brian Kopka (49 yards) at Duke, 10-28-00
Opponent – David Greene (48 yards), at Virginia, 10-7-00

Five Field Goals
Maryland – Dale Castro (45, 29, 18, 32, 42) vs. Mississippi State, 9-22-79
Opponent – Sebastian Janikowski (27, 47, 48, 23, 36), Florida St., 10-3-98

Four Field Goals
Maryland – Dan Plocki (26, 45, 24, 33) vs. Wake Forest, 10-16-85
Opponent – Sebastian Janikowski (27, 47, 48, 23, 36), Florida St., 10-3-98

Three Field Goals
Maryland – Brian Kopka (41, 25, 22) vs. Virginia, 11-20-99
Opponent – Kent Passingham (27, 26, 31), at NC State, 11-6-99

Two Field Goals 40 Yards or More
Maryland – Brian Kopka (43, 43) at W. Virginia, 9-19-98
Opponent – David Greene (42, 43), Virginia, 11-20-99

Three Field Goals 30 Yards or More
Maryland – Brian Kopka (36, 47, 31) vs. Duke, 10-4-97
Opponent – Sebastian Janikowski (47, 48, 36), Florida St., 10-3-98

Two-Point Conversion by Rush
Maryland – Shaun Hill run vs. NC State, 11-4-00
Opponent – Jamie Barnette run, NC State, 11-21-98

Two-Point Conversion by Pass
Maryland – Shaun Hill to Moises Cruz vs. Georgia Tech, 11-18-00
Opponent – Spencer Romine to Richmond Flowers, Duke, 10-30-99

Missed PAT (kick)
Maryland – Brian Kopka vs. NC State, 11-4-00
Opponent – Tony Lazzara (twice), at Clemson, 10-14-00

Defensive Extra-Point
Maryland – None.
Opponent – L. Grant (100-yd. interception return), Duke, 10-26-96

40 Rushing Attempts
Maryland – Charlie Wysocki (49-217) at Duke, 10-25-80
Opponent – Ray Robinson (40-178), NC State, 11-4-00

30 Rushing Attempts
Maryland – LaMont Jordan (37-306) vs. Virginia, 11-20-99
Opponent – Ray Robinson (40-178), NC State, 11-4-00

30 Rushing Attempts in One Half
Maryland – Charlie Wysocki (32) at Duke, 10-25-80

300 Rushing Yards
Maryland – LaMont Jordan (37-306) vs. Virginia, 11-20-99
Opponent – John Leach (46-329), Wake Forest, 11-20-93

200 Rushing Yards
Maryland – LaMont Jordan (37-306) vs. Virginia, 11-20-99
Opponent – Raymond Priester (36-204), Clemson, 10-25-97

150 Rushing Yards
Maryland – LaMont Jordan (21-158) at Duke, 10-28-00
Opponent – Ray Robinson (40-178), NC State, 11-4-00

100 Rushing Yards by a Quarterback
Maryland – Randall Jones (11-115) at Duke, 11-14-98
Opponent – Woodrow Dantzler (22-183), Clemson, 10-16-99

Two Players with 100 Yards Rushing
Maryland – LaMont Jordan (135) and Brian Underwood (114) at Temple, 9-27-97
Opponent – Zack Crockett (123) and Warrick Dunn (104), Florida St., 9-10-94

Three Players with 100 Yards Rushing
Maryland – Richard Jennings (136), Steve Atkins (126) and Jamie Franklin (105) vs. Virginia, 11-22-75

75-Yd. TD Run
Maryland – LaMont Jordan (77) at Duke, 10-28-00
Opponent – Tremayne Stephens (76), NC State, 11-8-97

50-Yd. Non-Scoring Run
Maryland – LaMont Jordan (66) at Florida State, 11-13-99
Opponent – Willie Parker (61), North Carolina, 11-11-00

50-Yd. TD Run
Maryland – LaMont Jordan (77) at Duke, 10-28-00
Opponent – Dwone Hicks (70), Middle Tennessee, 11-8-97

50 Pass Attempts
Maryland – Scott Milanovich (62-46-1, 380, 1 TD) at Florida St., 11-18-95
Opponent – Patrick Sapp (55-25-1, 273, 0 TD), Clemson, 11-14-92

40 Pass Attempts
Maryland – Shaun Hill (46-29-1, 318, 3 TD) vs. Georgia Tech, 11-18-00
Opponent – Spencer Romine (42-27-0-404, 3 TD), Duke, 10-30-99

35 Pass Attempts
Maryland – Shaun Hill (46-29-1, 318, 3 TD) vs. Georgia Tech, 11-18-00
Opponent – Philip Rivers (35-16-0, 3 TD), NC State, 11-4-00

40 Pass Completions
Maryland – Scott Milanovich (62-46-1, 380, 1 TD) at Florida St., 11-18-95
Opponent – James MacPherson (49-28-3, 1 TD), Wake Forest, 10-21-00

30 Pass Completions
Maryland – Scott Milanovich (62-46-1, 380, 1 TD) at Florida St., 11-18-95
Opponent – Devin Scott (49-32-1-228, 0 TD), at Temple, 9-2-99

400 Yards Passing
Maryland – Scott Milanovich (416) at Wake Forest, 11-20-93
Opponent – Spencer Romine (404), Duke, 10-30-99

300 Yards Passing
Maryland – Shaun Hill (318) vs. Georgia Tech, 11-18-00
Opponent – George Godsey (354), Georgia Tech, 11-18-00

250 Yards Passing
Maryland – Shaun Hill (318) vs. Georgia Tech, 11-18-00
Opponent – George Godsey (354), Georgia Tech, 11-18-00

10 Receptions
Maryland – Geroy Simon (16-124) at Florida St., 11-18-95
Opponent – Kendall Newson (10-135), Middle Tennessee, 9-23-00

Two Players with 10 Receptions
Maryland – Walt Williams (11) and Geroy Simon (10) at Syracuse, 11-19-94

100 Yards Receiving
Maryland – Jason Hatala (3-129) vs. Duke, 10-4-97
Opponent – Kerry Watkins (5-147), Georgia Tech, 11-18-00

Two Players with 100 Yards Receiving
Maryland – Geroy Simon (124) and Jermaine Lewis (102) at Florida St., 11-18-95
Opponent – Kendall Newson (135) and Tyrone Calico (100), Middle Tennessee, 9-23-00

Three Players with 100 Yards Receiving
Maryland – Jason Kremus (119), Mancel Johnson (106) and Russ Weaver (105) at Wake Forest, 11-20-93

200 Yards Receiving
Maryland – Jermaine Lewis (9-205) vs. Duke, 9-23-95
Opponent – Dez White (5-215), at Ga. Tech, 9-30-99

75-Yd. Non-Scoring Reception
Maryland – Scott Milanovich to Jermaine Lewis (78) at No. Carolina, 9-11-93

75-Yd. TD Reception
Maryland – Brian Cummings to Jason Hatala (76) vs. Duke, 10-4-97
Opponent – Joe Hamilton to Dez White (80), at Ga. Tech, 9-30-99

50-Yd. Non-Scoring Reception
Maryland – Calvin McCall to Moises Cruz (54) at Clemson, 10-14-00
Opponent – George Godsey to Kerry Watkins (64), Georgia Tech, 11-18-00

50-Yd. TD Reception
Maryland – Calvin McCall to LaMont Jordan (70) at Wake Forest, 10-9-99
Opponent – Dan Ellis to Tavon Mason (50), Virginia, 11-20-99

(TEAM) THE LAST TIME...

Team Gained 300 Yards Rushing
Maryland – vs. Virginia (445), 11-20-99
Opponent – Clemson (395), 10-21-95

Team Gained 400 Yards Rushing
Maryland – vs. Virginia (445), 11-20-99
Opponent – Ga. Tech (411), 10-9-93

Team Failed to Gain 100 Yards Rushing
Maryland – at West Virginia (71), 9-16-00
Opponent – Duke (13), 10-28-00

Team Gained 300 Yards Passing
Maryland – vs. Georgia Tech (318), 11-18-00
Opponent – Georgia Tech (354), 11-18-00

Team Gained 400 Yards Passing
Maryland – at Wake Forest (425), 11-20-93
Opponent – Duke (404), 10-30-99

Team Failed to Gain 100 Yards Passing
Maryland – vs. Virginia (69), 11-20-99
Opponent – at North Carolina (42), 11-11-00

Team Gained 400 Yards Total Offense
Maryland – vs. Wake Forest (479), 10-21-00
Opponent – Georgia Tech (547), 11-18-00

Team Gained 500 Yards Total Offense
Maryland – vs. Middle Tennessee (528), 9-23-00
Opponent – Georgia Tech (547), 11-18-00

Team Gained 600 Yards Total Offense
Maryland – at Va. Tech (649), 9-25-93
Opponent – Florida St. (613), 9-28-00

Team Failed to Gain 200 Yards Total Off.
Maryland – vs. Virginia (127), 11-1-97
Opponent – Wake Forest (189), 10-19-96

Scored Over 50 Points
Maryland – vs. Western Carolina (51-10), 9-11-99
Opponent – Florida St. (7-59), 9-28-00

Defensive Shutout
Maryland – vs. West Virginia (33-0), 9-18-99
Opponent – Clemson (23-0), 10-10-98

Played an Overtime Game
vs. NC State (W - 2OT, 35-28), 11-04-00

Played to a Tie Game
vs. La. Tech (Independence Bowl, 34-34), 12-15-90